Part Number: 1301530137

Status: Active

Overview: Ground Fault Circuit Interrupter (GFCI) Products

Description: Safeway In-Line Commercial GFCI, Permanent Mount, Single Phase, Manual Reset, Outlet Box, NEMA 5-20 Double Duplex, 15A, 120V, 0.61m (2.0') Cord Length

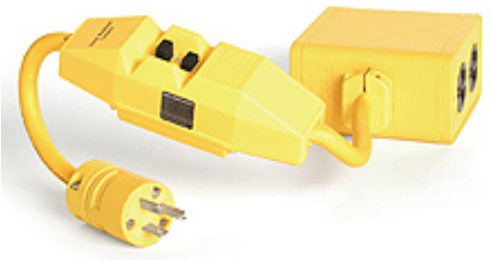

Series image - Reference only

Documents:
RoHS Certificate of Compliance (PDF) Product Literature (PDF)

Agency Certification

CSA	LR6837
UL	E66308

General

Product Family	Power Distribution
Series	130153
Enclosure Rating	NEMA 4
Exclude SD Check	Yes
GFCI Reset	Manual
Mounting Style	Portable
Open Neutral Relay	Yes
Overview	Ground Fault Circuit Interrupter (GFCI) Products
Product Literature Order No	987650-7737
Product Name	Safeway
Receptacle Type	Duplex
Type	GFCI Commercial Duty, Single Phase
UPC	78678828423

Physical

Cord Diameter	10.92mm (.430")
Cord Grip Body Size	Internal Double C-Clamp
Cord Length	0.61m (2.0')
Feed-Thru	Yes
Flip Lid	No
Material - Housing	Nylon
Number of Receptacles	2
Packaging Type	Bag

Electrical

Cord Type	12/3 SJTW
Current - Maximum per Contact	20.0A
GFCI	Yes-In-line
Ground Continuity Monitor	No
NEMA Configuration	NEMA 5-20
Voltage - Maximum	240V

Material Info

Engineering Number	20053-2

EU ELV
Not Reviewed

EU RoHS
Not Reviewed

China RoHS

REACH SVHC
Not Reviewed

Halogen-Free Status
Not Reviewed

For more information, please visit Contact US

China ROHS	Not Reviewed
ELV	Not Reviewed
RoHS Phthalates	Not Reviewed

Search Parts in this Series
130153 Series