molex
one company › a world of innovation

This document was generated on 09/18/2019

PLEASE CHECK WWW.MOLEX.COM FOR LATEST PART INFORMATION

Part Number: 1301080209

Status: Active

Overview: Wide-Area Lighting Products

Description: Watertite Wet Location 26W Fluorescent Magnet Mount Machine Light, with 16/3 SJTOOW Cord Type, Overall Cord Length 4.57m (15.0')

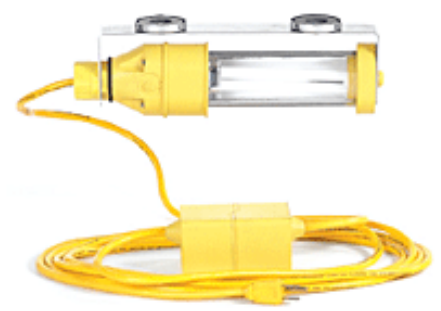

Series image - Reference only

Documents:

RoHS Certificate of Compliance (PDF) | Product Literature (PDF)

Agency Certification	
CSA	LR85374
UL	E174254
General	
Product Family	Portable Lighting
Series	130108
Exclude SD Check	Yes
NEMA Configuration	NEMA 5-15
NEMA Rating	NEMA 4X
Outlet	None
Overview	Wide-Area Lighting Products
Product Literature Order No	987650-8054
Product Name	Watertite
Type	Wide Area Lamps
UPC	78678806501
Physical	
Cord Length - Primary	4.57m (15.0')
Cord Length - Secondary	N/A
Depth	69.85mm (2.750")
Duty	Industrial
Guard Included	No
Guard Type	N/A
Height	N/A
Length	444.50mm (17.500")
Material - Globe	Butyrate
Material - Guard	Nitrile Rubber 80 Shore A
Mounting Style	Magnetic-Bracket
Packaging Type	Carton
Socket Construction	N/A
Electrical	
Bulb Type	Fluorescent
Cord Type - Primary	16/3 SJTOOW
Lamp Type	PL-C 26/41/4P
Lamp Wattage - Maximum	26W
Lumens	1800
On/Off Switch	Yes
Voltage (Fixture) - Maximum	120VAC 60 HZ
Material Info	
Engineering Number	2126MS

EU ELV
Not Reviewed

EU RoHS
Not Reviewed

China RoHS

REACH SVHC
Not Reviewed

Halogen-Free Status
Not Reviewed

For more information, please visit Contact US

China ROHS	Not Reviewed
ELV	Not Reviewed
RoHS Phthalates	Not Reviewed

Search Parts in this Series
130108 Series

This document was generated on 09/18/2019

PLEASE CHECK WWW.MOLEX.COM FOR LATEST PART INFORMATION