MICRO SWITCH
a Honeywell Division
FED.MFG.CODE 91929

SWITCH – BASIC

CATALOG LISTING
V7–3A27D8–022
CW–B4014

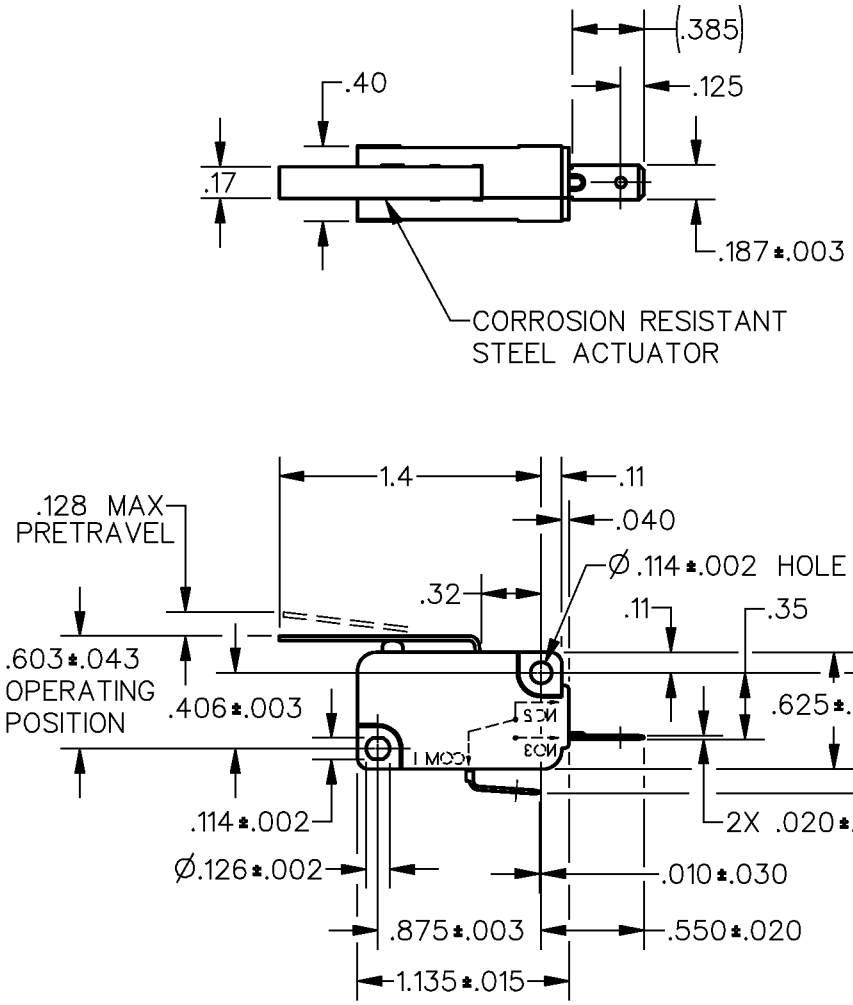

ANSI Y14.5M–1982 APPLIES

THIS DRAWING COVERS A PROPRIETARY ITEM AND IS THE PROPERTY OF MICRO SWITCH, A DIVISION OF HONEYWELL. THIS DRAWING IS NOT TO BE COPIED OR USED WITHOUT THE APPROVAL OF MICRO SWITCH.

THIRD ANGLE PROJECTION

CHARACTERISTICS	ELECTRICAL DATA	SCALE FULL — DO NOT SCALE PRINT
OPERATING FORCE — — — 28 GRAMS MAX	CONTACT ARRANGEMENT S P N O	UNLESS OTHERWISE SPECIFIED TOLERANCES ARE
RELEASE FORCE — — — — — 1 GRAM MIN		ONE PLACE (.0) ±.030
DIFFERENTIAL TRAVEL — — — .028 MAX		TWO PLACE (.00) ±.015
OVERTRAVEL — — — — — — .070 MIN	L162 5A 125, 250, 277 VAC 1/10HP 250 VAC	THREE PLACE (.000) ±.005
RELEASE TRAVEL — — — — — .017 MIN		ANGLES ±
		WEIGHT

CATALOG LISTING V7–3A27D8–022
PAGE 1 OF 1
ISSUE 1
REPLACES
RELEASE NO. PR–22186
CHECK
REVISIONS
CHECK
CHECK
CHECK
DRAWN DCS 17 MAY 96
DDM/CAD