

MICRO SWITCH

FREERPORT ILLINOIS, U.S.A
A DIVISION OF HONEYWELL
FED. MFG. CODE 91929

SWITCH - BASIC

CATALOG LISTING

BZ-7RW82255518T

AQL9300

M BZ-7RW82255518T

PAGE 1 OF 1

DRAWING NUMBER

9

ISSUE

REPLACES X72389-BZ

RELEASE NO. PR-10599

CHECK

REVISIONS	
A	CO67209 J A P 3 MAY 90
B	CO67209-D J A P 18 JUL 91
C	CO-70184-G G J W 16 MAR 92
D	CO75206 K O R 16 JUN 93
E	CO-75204-B W L S 1 FEB 94
F	CO-77569 T S M 29 MAR 94
G	CO93346 D L T 20 SEP 98
H	0017585 L K M 20 FEB 06

CHECK

6 OCT 81

6 OCT 81

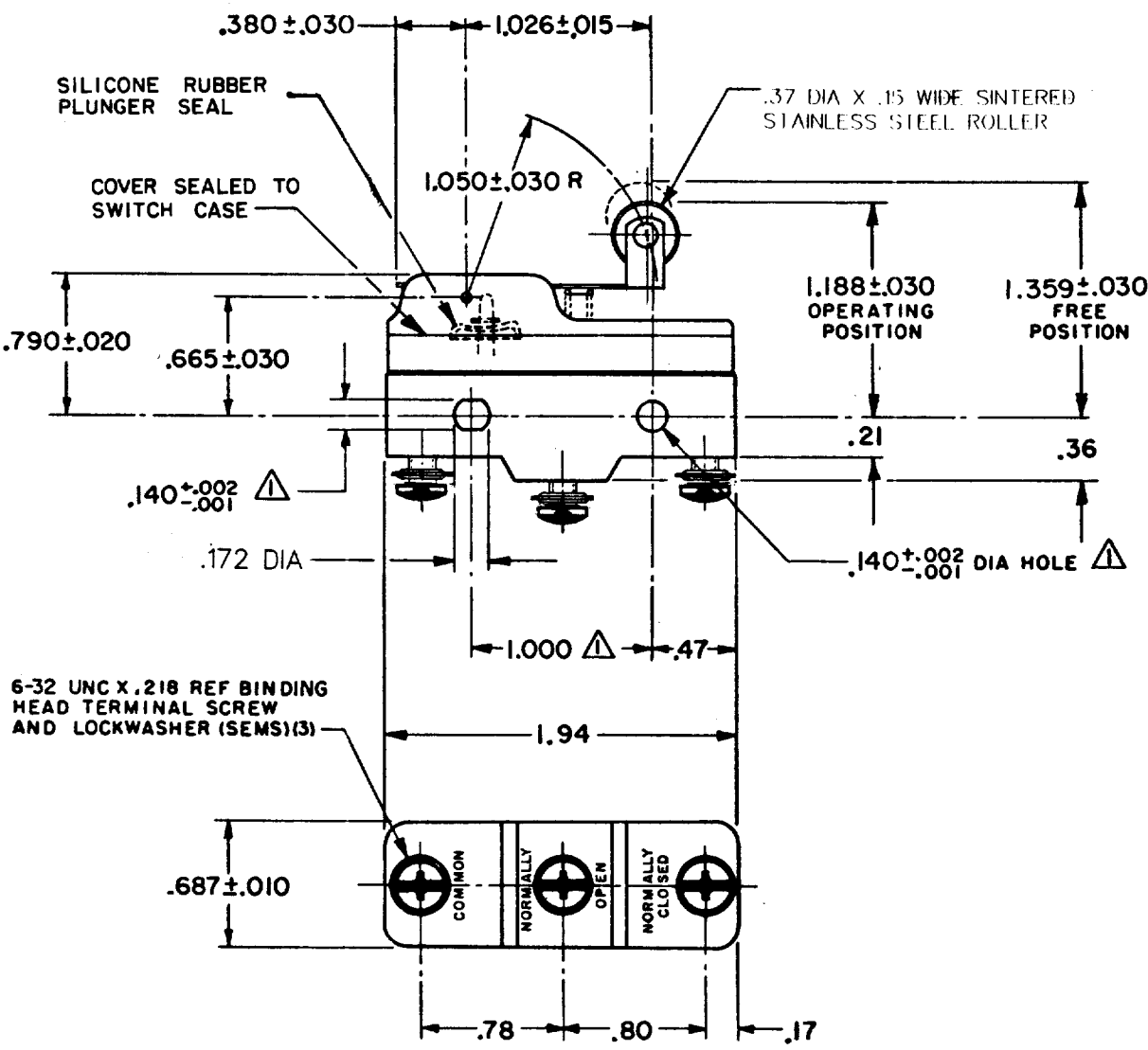

6-32 UNC X .218 REF BINDING HEAD TERMINAL SCREW AND LOCKWASHER (SEMS)(3)

- NOTES**
- ▲ MOUNTING HOLES WILL ACCEPT PINS OR SCREWS OF .139 MAX DIA ON 1.000 ± .002 CENTERS
 - 2 - SEALED CONSTRUCTION PROVIDES SPLASH RESISTANCE

THIS DRAWING COVERS A PROPRIETARY ITEM AND IS THE PROPERTY OF MICRO SWITCH, A DIVISION OF HONEYWELL. THIS DRAWING IS NOT TO BE COPIED OR USED WITHOUT THE APPROVAL OF MICRO SWITCH.

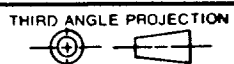

CHARACTERISTICS	ELECTRICAL DATA	SCALE FULL																														
OPERATING FORCE --- 7 OZ MAX	CONTACT ARRANGEMENT S P D T	DO NOT SCALE PRINT																														
RELEASE FORCE --- 1 1/2 OZ MIN	L96 15A 125, 250 OR 480 VAC 1/8 HP 125 VAC, 1/4 HP 250 VAC 1/2A 125 VDC, 1/4A 250 VDC L288 L315 L306 CE	TOLERANCES APPLY TO DESIGN UNITS. CONVERSIONS ARE ONLY FOR REFERENCE. UNLESS NOTED, TOLERANCES ARE ±																														
DIFFERENTIAL TRAVEL --- .020 - .050		<table border="1"> <thead> <tr> <th></th> <th>DM.</th> <th>TOL.</th> <th>DM.</th> <th>TOL.</th> </tr> <tr> <th></th> <th>mm</th> <th>mm/in</th> <th>in</th> <th>mm/in</th> </tr> </thead> <tbody> <tr> <td>NO PLACES</td> <td>X</td> <td>17.04</td> <td>X X</td> <td>0.51/03</td> </tr> <tr> <td>ONE PLACE</td> <td>X, X</td> <td>0.41/018</td> <td>X, X X</td> <td>0.207/015</td> </tr> <tr> <td>TWO PLACES</td> <td>X, X X</td> <td>0.157/006</td> <td>X, X X X</td> <td>0.127/006</td> </tr> <tr> <td>THREE PLACES</td> <td>X, X X X</td> <td></td> <td></td> <td></td> </tr> </tbody> </table>		DM.	TOL.	DM.	TOL.		mm	mm/in	in	mm/in	NO PLACES	X	17.04	X X	0.51/03	ONE PLACE	X, X	0.41/018	X, X X	0.207/015	TWO PLACES	X, X X	0.157/006	X, X X X	0.127/006	THREE PLACES	X, X X X			
		DM.	TOL.	DM.	TOL.																											
	mm	mm/in	in	mm/in																												
NO PLACES	X	17.04	X X	0.51/03																												
ONE PLACE	X, X	0.41/018	X, X X	0.207/015																												
TWO PLACES	X, X X	0.157/006	X, X X X	0.127/006																												
THREE PLACES	X, X X X																															
OVERTRAVEL --- .094 MIN	DESIGN UNITS <input type="checkbox"/> METRIC <input type="checkbox"/> US CUSTOMARY <input checked="" type="checkbox"/>																															
WEIGHT .076 LB																																

FORMTEK
FO-52848-A
DRAWN