

SELF-LAMINATING WIRE AND CABLE MARKERS

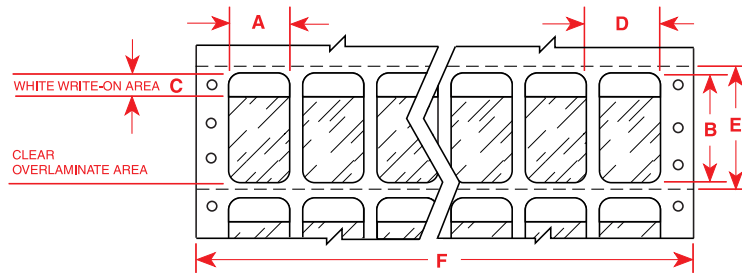

Part Number	Pieces Per Package	Material	Labels Per Row	Label Width In. (mm) A	Label Height In. (mm) B	Write-On Height In. (mm) C	Horizontal Repeat In. (mm) D	Vertical Repeat In. (mm) E	Web Width In. (mm) F
.50" Label Width — 6 or 8 lines per inch									
DAT-30-292*-1,-10	1,000/10,000	Vinyl	14	.50 (12.70)	.75 (19.05)	.375 (9.53)	.60 (15.24)	1.00 (25.40)	9.30 (236.22)
DAT-66-292-1,-10	1,000/10,000	Vinyl	12	.50 (12.70)	.75 (19.05)	.375 (9.53)	.60 (15.24)	1.00 (25.40)	8.10 (205.74)
DAT-71-642-1,-10	1,000/10,000	Polyvinylfluoride	12	.50 (12.70)	.75 (19.05)	.375 (9.53)	.60 (15.24)	1.00 (25.40)	8.10 (205.74)
DAT-55-642*-1,-10	1,000/10,000	Polyvinylfluoride	14	.50 (12.70)	.75 (19.05)	.375 (9.53)	.60 (15.24)	1.00 (25.40)	9.30 (236.22)
.75" Label Width — 6 or 8 lines per inch									
DAT-36-292-1,-10	1,000/10,000	Vinyl	9	.75 (19.05)	1.75 (44.45)	.50 (12.70)	.90 (22.86)	2.00 (50.80)	9.00 (228.60)
.80" Label Width — 6 or 8 lines per inch									
DAT-7-292-1,-10	1,000/10,000	Vinyl	6	.80 (20.32)	1.437 (36.50)	.50 (12.70)	.90 (22.86)	1.50 (38.10)	6.30 (160.00)
DAT-7-292-10-RF	10,000	Vinyl	6	.80 (20.32)	1.437 (36.50)	.50 (12.70)	.90 (22.86)	1.50 (38.10)	6.30 (160.00)
DAT-52-642-1,-10	1,000/10,000	Polyvinylfluoride	6	.80 (20.32)	1.437 (36.50)	.50 (12.70)	.90 (22.86)	1.50 (38.10)	6.30 (160.00)
1.00" Label Width — 6 or 8 lines per inch									
DAT-185-292-1,-2.5	1,000/2,500	Vinyl	7	1.00 (25.40)	2.50 (63.50)	.75 (19.05)	1.10 (27.94)	3.00 (76.20)	8.60 (218.44)
DAT-187-292-1,-2.5	1,000/2,500	Vinyl	7	1.00 (25.40)	4.00 (101.60)	1.00 (25.40)	1.10 (27.94)	4.50 (114.30)	8.60 (218.44)
DAT-41-292*-1,-2.5	1,000/2,500	Vinyl	8	1.00 (25.40)	5.937 (150.80)	1.50 (38.10)	1.10 (27.94)	6.00 (152.40)	9.50 (241.30)
DAT-69-292-1,-2.5	1,000/2,500	Vinyl	7	1.00 (25.40)	5.937 (150.80)	1.50 (38.10)	1.10 (27.94)	6.00 (152.40)	8.40 (213.36)
DAT-69-292-2.5-OR**	2,500	Vinyl	7	1.00 (25.40)	5.937 (150.80)	1.50 (38.10)	1.10 (27.94)	6.00 (152.40)	8.40 (213.36)
DAT-69-292-2.5-GR**	2,500	Vinyl	7	1.00 (25.40)	5.937 (150.80)	1.50 (38.10)	1.10 (27.94)	6.00 (152.40)	8.40 (213.36)
DAT-69-292-2.5-PL**	2,500	Vinyl	7	1.00 (25.40)	5.937 (150.80)	1.50 (38.10)	1.10 (27.94)	6.00 (152.40)	8.40 (213.36)
DAT-69-292-2.5-BL**	2,500	Vinyl	7	1.00 (25.40)	5.937 (150.80)	1.50 (38.10)	1.10 (27.94)	6.00 (152.40)	8.40 (213.36)
DAT-69-292-2.5-BR**	2,500	Vinyl	7	1.00 (25.40)	5.937 (150.80)	1.50 (38.10)	1.10 (27.94)	6.00 (152.40)	8.40 (213.36)
DAT-69-292-2.5-YL**	2,500	Vinyl	7	1.00 (25.40)	5.937 (150.80)	1.50 (38.10)	1.10 (27.94)	6.00 (152.40)	8.40 (213.36)
DAT-69-292-2.5-RD**	2,500	Vinyl	7	1.00 (25.40)	5.937 (150.80)	1.50 (38.10)	1.10 (27.94)	6.00 (152.40)	8.40 (213.36)
DAT-69-292-2.5-GY**	2,500	Vinyl	7	1.00 (25.40)	5.937 (150.80)	1.50 (38.10)	1.10 (27.94)	6.00 (152.40)	8.40 (213.36)
DAT-42-292*-1,-2.5	1,000/2,500	Vinyl	8	1.00 (25.40)	7.437 (188.90)	1.50 (38.10)	1.10 (27.94)	7.50 (190.50)	9.50 (241.30)
DAT-70-292-1,-2.5	1,000/2,500	Vinyl	7	1.00 (25.40)	7.437 (188.90)	1.50 (38.10)	1.10 (27.94)	7.50 (190.50)	8.40 (213.36)
1.50" Label Width — 6 or 8 lines per inch									
DAT-186-292-1,-2.5	1,000/2,500	Vinyl	4	1.50 (38.10)	2.50 (63.50)	.75 (19.05)	1.60 (40.64)	3.00 (76.20)	7.30 (185.42)
DAT-188-292-1,-2.5	1,000/2,500	Vinyl	4	1.50 (38.10)	4.00 (101.60)	1.00 (25.40)	1.60 (40.64)	4.50 (114.30)	7.30 (185.42)
1.90" Label Width — 6 or 8 lines per inch									
DAT-8-292*-1,-2.5	1,000/2,500	Vinyl	4	1.90 (48.26)	3.187 (80.95)	.75 (19.05)	2.00 (50.80)	3.50 (88.90)	9.50 (241.30)
DAT-63-292-1,-2.5	1,000/2,500	Vinyl	3	1.90 (48.26)	3.187 (80.95)	.75 (19.05)	2.00 (50.80)	3.50 (88.90)	7.50 (190.50)

RF=These parts are supplied on a three inch core for those applications requiring a rollform feed mechanism into the printer. The parts are shipped with a 48 hour lead time.

*Size does not fit narrow carriage (80-column) printers. See p. 170 for identical narrow carriage labels.

****OR=orange, GR=green, GY=grey, PL=purple, BL=blue, BR=brown, YL=yellow, RD=red.**
Standard product lead time of 10 working days.

SELF-LAMINATING WIRE AND CABLE MARKERS

CONTINUED

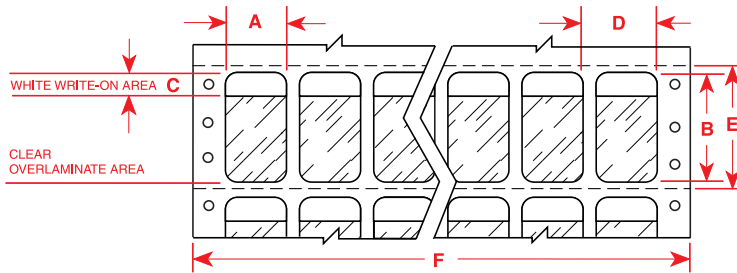

Part Number	Pieces Per Package	Material	Labels Per Row	Label Width In. (mm) A	Label Height In. (mm) B	Write-On Height In. (mm) C	Horizontal Repeat In. (mm) D	Vertical Repeat In. (mm) E	Web Width In. (mm) F
2.00" Label Width — 6 or 8 lines per inch									
DAT-9-292*-1,-2.5	1,000/2,500	Vinyl	6	2.00 (50.80)	5.937 (150.80)	1.50 (38.10)	2.10 (53.34)	6.00 (152.40)	13.50 (342.90)
DAT-75-292-1,-2.5	1,000/2,500	Vinyl	3	2.00 (50.80)	5.937 (150.80)	1.50 (38.10)	2.10 (53.34)	6.00 (152.40)	7.00 (177.80)
DAT-75-292-2.5-OR**	2,500	Vinyl	3	2.00 (50.80)	5.937 (150.80)	1.50 (38.10)	2.10 (53.34)	6.00 (152.40)	7.00 (177.80)
DAT-75-292-2.5-GR**	2,500	Vinyl	3	2.00 (50.80)	5.937 (150.80)	1.50 (38.10)	2.10 (53.34)	6.00 (152.40)	7.00 (177.80)
DAT-75-292-2.5-PL**	2,500	Vinyl	3	2.00 (50.80)	5.937 (150.80)	1.50 (38.10)	2.10 (53.34)	6.00 (152.40)	7.00 (177.80)
DAT-75-292-2.5-BL**	2,500	Vinyl	3	2.00 (50.80)	5.937 (150.80)	1.50 (38.10)	2.10 (53.34)	6.00 (152.40)	7.00 (177.80)
DAT-75-292-2.5-BR**	2,500	Vinyl	3	2.00 (50.80)	5.937 (150.80)	1.50 (38.10)	2.10 (53.34)	6.00 (152.40)	7.00 (177.80)
DAT-75-292-2.5-YL**	2,500	Vinyl	3	2.00 (50.80)	5.937 (150.80)	1.50 (38.10)	2.10 (53.34)	6.00 (152.40)	7.00 (177.80)
DAT-75-292-2.5-RD**	2,500	Vinyl	3	2.00 (50.80)	5.937 (150.80)	1.50 (38.10)	2.10 (53.34)	6.00 (152.40)	7.00 (177.80)
DAT-75-292-2.5-GY**	2,500	Vinyl	3	2.00 (50.80)	5.937 (150.80)	1.50 (38.10)	2.10 (53.34)	6.00 (152.40)	7.00 (177.80)
DAT-14-292*-1,-2.5	1,000/2,500	Vinyl	4	2.00 (50.80)	7.437 (188.90)	1.50 (38.10)	2.20 (55.88)	7.50 (190.50)	9.40 (238.76)
DAT-65-292-1,-2.5	1,000/2,500	Vinyl	3	2.00 (50.80)	7.437 (188.90)	1.50 (38.10)	2.10 (53.34)	7.50 (190.50)	7.20 (182.88)
DAT-159-292-1,-2.5	1,000/2,500	Vinyl	3	2.00 (50.80)	8.437 (214.30)	1.50 (38.10)	2.10 (53.34)	8.50 (215.90)	7.20 (182.88)
DAT-159-292-2.5-OR**	2,500	Vinyl	3	2.00 (50.80)	8.437 (214.30)	1.50 (38.10)	2.10 (53.34)	8.50 (215.90)	7.20 (182.88)
DAT-159-292-2.5-GR**	2,500	Vinyl	3	2.00 (50.80)	8.437 (214.30)	1.50 (38.10)	2.10 (53.34)	8.50 (215.90)	7.20 (182.88)
DAT-159-292-2.5-PL**	2,500	Vinyl	3	2.00 (50.80)	8.437 (214.30)	1.50 (38.10)	2.10 (53.34)	8.50 (215.90)	7.20 (182.88)
DAT-159-292-2.5-BL**	2,500	Vinyl	3	2.00 (50.80)	8.437 (214.30)	1.50 (38.10)	2.10 (53.34)	8.50 (215.90)	7.20 (182.88)
DAT-159-292-2.5-BR**	2,500	Vinyl	3	2.00 (50.80)	8.437 (214.30)	1.50 (38.10)	2.10 (53.34)	8.50 (215.90)	7.20 (182.88)
DAT-159-292-2.5-YL**	2,500	Vinyl	3	2.00 (50.80)	8.437 (214.30)	1.50 (38.10)	2.10 (53.34)	8.50 (215.90)	7.20 (182.88)
DAT-159-292-2.5-RD**	2,500	Vinyl	3	2.00 (50.80)	8.437 (214.30)	1.50 (38.10)	2.10 (53.34)	8.50 (215.90)	7.20 (182.88)
DAT-159-292-2.5-GY**	2,500	Vinyl	3	2.00 (50.80)	8.437 (214.30)	1.50 (38.10)	2.10 (53.34)	8.50 (215.90)	7.20 (182.88)

RF=These parts are supplied on a three inch core for those applications requiring a rollform feed mechanism into the printer. The parts are shipped with a 48 hour lead time.

*Wide Web. Will not fit narrow carriage (80-column printers). See p. 170 for identical narrow carriage labels.

****OR=orange, GR=green, GY=grey, PL=purple, BL=blue, BR=brown, YL=yellow, RD=red.**
Standard product lead time of 10 working days.

SELF-LAMINATING WIRE AND CABLE MARKERS

CONTINUED

▶ BUTT-CUT

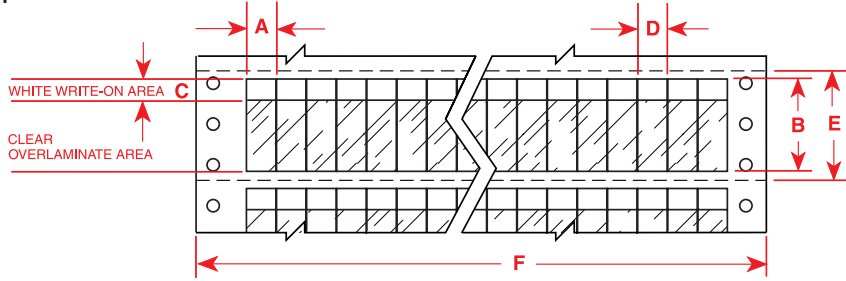

Part Number	Pieces Per Package	Material	Labels Per Row	Label Width In. (mm) A	Label Height In. (mm) B	Write-On Height In. (mm) C	Horizontal Repeat In. (mm) D	Vertical Repeat In. (mm) E	Web Width In. (mm) F
.30" Label Width — 6 or 8 lines per inch									
DAT-139-292-1,-10	1,000/10,000	Vinyl	16	.30 (762)	.75 (19.05)	.375 (9.53)	.30 (762)	1.00 (25.40)	5.80 (147.32)
DAT-142-292-1,-10	1,000/10,000	Vinyl	16	.30 (762)	.937 (23.80)	.375 (9.53)	.30 (762)	1.00 (25.40)	5.80 (147.32)
.50" Label Width — 6 or 8 lines per inch									
DAT-145-292-1,-10	1,000/10,000	Vinyl	16	.50 (12.70)	.937 (23.80)	.375 (9.53)	.50 (12.70)	1.00 (25.40)	9.00 (228.60)
DAT-33-292-1,-10	1,000/10,000	Vinyl	16	.50 (12.70)	1.437 (36.50)	.50 (12.70)	.50 (12.70)	1.50 (38.10)	9.00 (228.60)
DAT-33-292-10-RF	10,000	Vinyl	16	.50 (12.70)	1.437 (36.50)	.50 (12.70)	.50 (12.70)	1.50 (38.10)	9.00 (228.60)
DAT-53-642-1,-10	1,000/10,000	Polyvinylfluoride	16	.50 (12.70)	1.437 (36.50)	.50 (12.70)	.50 (12.70)	1.50 (38.10)	9.00 (228.60)
SLSH-0515	1,664	Vinyl	16	.50 (12.70)	1.437 (36.50)	.50 (12.70)	.50 (12.70)	1.50 (38.10)	9.00 (228.60)
.80" Label Width — 6 or 8 lines per inch									
DAT-148-292-1-10	1,000/10,000	Vinyl	10	.80 (20.32)	.937 (23.80)	.375 (9.53)	.80 (20.32)	1.00 (25.40)	9.00 (228.60)
1.00" Label Width — 6 or 8 lines per inch									
DAT-85-292-1,-10	1,000/10,000	Vinyl	8	1.00 (25.40)	.75 (19.05)	.375 (9.53)	1.00 (25.40)	1.00 (25.40)	9.00 (228.60)
DAT-85-292-2.5-OR**	2,500	Vinyl	8	1.00 (25.40)	.75 (19.05)	.375 (9.53)	1.00 (25.40)	1.00 (25.40)	9.00 (228.60)
DAT-85-292-2.5-GR**	2,500	Vinyl	8	1.00 (25.40)	.75 (19.05)	.375 (9.53)	1.00 (25.40)	1.00 (25.40)	9.00 (228.60)
DAT-85-292-2.5-PL**	2,500	Vinyl	8	1.00 (25.40)	.75 (19.05)	.375 (9.53)	1.00 (25.40)	1.00 (25.40)	9.00 (228.60)
DAT-85-292-2.5-BL**	2,500	Vinyl	8	1.00 (25.40)	.75 (19.05)	.375 (9.53)	1.00 (25.40)	1.00 (25.40)	9.00 (228.60)
DAT-85-292-2.5-BR**	2,500	Vinyl	8	1.00 (25.40)	.75 (19.05)	.375 (9.53)	1.00 (25.40)	1.00 (25.40)	9.00 (228.60)
DAT-85-292-2.5-YL**	2,500	Vinyl	8	1.00 (25.40)	.75 (19.05)	.375 (9.53)	1.00 (25.40)	1.00 (25.40)	9.00 (228.60)
DAT-85-292-2.5-RD**	2,500	Vinyl	8	1.00 (25.40)	.75 (19.05)	.375 (9.53)	1.00 (25.40)	1.00 (25.40)	9.00 (228.60)
DAT-85-292-2.5-GY**	2,500	Vinyl	8	1.00 (25.40)	.75 (19.05)	.375 (9.53)	1.00 (25.40)	1.00 (25.40)	9.00 (228.60)
DAT-151-292-1,-10	1,000/10,000	Vinyl	8	1.00 (25.40)	.937 (23.80)	.375 (9.53)	1.00 (25.40)	1.00 (25.40)	9.00 (228.60)
DAT-34-292-1,-10	1,000/10,000	Vinyl	8	1.00 (25.40)	1.437 (36.50)	.50 (12.70)	1.00 (25.40)	1.50 (38.10)	9.00 (228.60)
DAT-34-292-10-RF	10,000	Vinyl	8	1.00 (25.40)	1.437 (36.50)	.50 (12.70)	1.00 (25.40)	1.50 (38.10)	9.00 (228.60)
DAT-54-642-1,-10	1,000/10,000	Polyvinylfluoride	8	1.00 (25.40)	1.437 (36.50)	.50 (12.70)	1.00 (25.40)	1.50 (38.10)	9.00 (228.60)
SLSH-1015	832	Vinyl	8	1.00 (25.40)	1.437 (36.50)	.50 (12.70)	1.00 (25.40)	1.50 (38.10)	9.00 (228.60)
DAT-37-292-1,-10	1,000/10,000	Vinyl	8	1.00 (25.40)	2.25 (57.15)	.75 (19.05)	1.00 (25.40)	2.50 (63.50)	9.00 (228.60)
DAT-37-292-10-RF	1,000/10,000	Vinyl	8	1.00 (25.40)	2.25 (57.15)	.75 (19.05)	1.00 (25.40)	2.50 (63.50)	9.00 (228.60)
DAT-37-292-2.5-OR**	2,500	Vinyl	8	1.00 (25.40)	2.25 (57.15)	.75 (19.05)	1.00 (25.40)	2.50 (63.50)	9.00 (228.60)
DAT-37-292-2.5-GR**	2,500	Vinyl	8	1.00 (25.40)	2.25 (57.15)	.75 (19.05)	1.00 (25.40)	2.50 (63.50)	9.00 (228.60)
DAT-37-292-2.5-PL**	2,500	Vinyl	8	1.00 (25.40)	2.25 (57.15)	.75 (19.05)	1.00 (25.40)	2.50 (63.50)	9.00 (228.60)
DAT-37-292-2.5-BL**	2,500	Vinyl	8	1.00 (25.40)	2.25 (57.15)	.75 (19.05)	1.00 (25.40)	2.50 (63.50)	9.00 (228.60)
DAT-37-292-2.5-BR**	2,500	Vinyl	8	1.00 (25.40)	2.25 (57.15)	.75 (19.05)	1.00 (25.40)	2.50 (63.50)	9.00 (228.60)
DAT-37-292-2.5-YL**	2,500	Vinyl	8	1.00 (25.40)	2.25 (57.15)	.75 (19.05)	1.00 (25.40)	2.50 (63.50)	9.00 (228.60)
DAT-37-292-2.5-RD**	2,500	Vinyl	8	1.00 (25.40)	2.25 (57.15)	.75 (19.05)	1.00 (25.40)	2.50 (63.50)	9.00 (228.60)
DAT-37-292-2.5-GY**	2,500	Vinyl	8	1.00 (25.40)	2.25 (57.15)	.75 (19.05)	1.00 (25.40)	2.50 (63.50)	9.00 (228.60)
SLSH-10225	608	Vinyl	8	1.00 (25.40)	2.25 (57.15)	.75 (19.05)	1.00 (25.40)	2.50 (63.50)	9.00 (228.60)
DAT-39-292-1,-2.5	1,000/2,500	Vinyl	8	1.00 (25.40)	3.75 (95.25)	1.00 (25.40)	1.00 (25.40)	4.00 (101.60)	9.00 (228.60)
DAT-39-292-2.5-RF	2,500	Vinyl	8	1.00 (25.40)	3.75 (95.25)	1.00 (25.40)	1.00 (25.40)	4.00 (101.60)	9.00 (228.60)
DAT-39-292-2.5-OR**	2,500	Vinyl	8	1.00 (25.40)	3.75 (95.25)	1.00 (25.40)	1.00 (25.40)	4.00 (101.60)	9.00 (228.60)
DAT-39-292-2.5-GR**	2,500	Vinyl	8	1.00 (25.40)	3.75 (95.25)	1.00 (25.40)	1.00 (25.40)	4.00 (101.60)	9.00 (228.60)
DAT-39-292-2.5-PL**	2,500	Vinyl	8	1.00 (25.40)	3.75 (95.25)	1.00 (25.40)	1.00 (25.40)	4.00 (101.60)	9.00 (228.60)
DAT-39-292-2.5-BL**	2,500	Vinyl	8	1.00 (25.40)	3.75 (95.25)	1.00 (25.40)	1.00 (25.40)	4.00 (101.60)	9.00 (228.60)
DAT-39-292-2.5-BR**	2,500	Vinyl	8	1.00 (25.40)	3.75 (95.25)	1.00 (25.40)	1.00 (25.40)	4.00 (101.60)	9.00 (228.60)
DAT-39-292-2.5-YL**	2,500	Vinyl	8	1.00 (25.40)	3.75 (95.25)	1.00 (25.40)	1.00 (25.40)	4.00 (101.60)	9.00 (228.60)
DAT-39-292-2.5-RD**	2,500	Vinyl	8	1.00 (25.40)	3.75 (95.25)	1.00 (25.40)	1.00 (25.40)	4.00 (101.60)	9.00 (228.60)
DAT-39-292-2.5-GY**	2,500	Vinyl	8	1.00 (25.40)	3.75 (95.25)	1.00 (25.40)	1.00 (25.40)	4.00 (101.60)	9.00 (228.60)
SLSH-10375	408	Vinyl	8	1.00 (25.40)	3.75 (95.25)	1.00 (25.40)	1.00 (25.40)	4.00 (101.60)	9.00 (228.60)

RF=These parts are supplied on a three inch core for those applications requiring a rollform feed mechanism into the printer. The parts are shipped with a 48 hour lead time.

**OR=orange, GR=green, GY=grey, PL=purple, BL=blue, BR=brown, YL=yellow, RD=red.

Standard product lead time of 10 working days.

SELF-LAMINATING WIRE AND CABLE MARKERS

CONTINUED

▶ BUTT-CUT CONTINUED

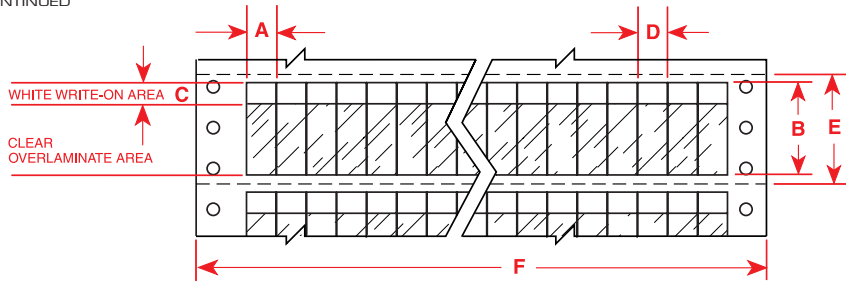

Part Number	Pieces Per Package	Material	Labels Per Row	Label Width In. (mm) A	Label Height In. (mm) B	Write-On Height In. (mm) C	Horizontal Repeat In. (mm) D	Vertical Repeat In. (mm) E	Web Width In. (mm) F
2.00" Label Width — 6 or 8 lines per inch									
DAT-35-292-1,-10	1,000/10,000	Vinyl	4	2.00 (50.80)	1.437 (36.50)	.50 (12.70)	2.00 (50.80)	1.50 (38.10)	9.00 (228.60)
SLSH-2015	416	Vinyl	4	2.00 (50.80)	1.437 (36.50)	.50 (12.70)	2.00 (50.80)	1.50 (38.10)	9.00 (228.60)
DAT-38-292-1,-2.5	2,500	Vinyl	4	2.00 (50.80)	2.25 (57.15)	.75 (19.05)	2.00 (50.80)	2.50 (63.50)	9.00 (228.60)
DAT-38-292-2.5-OR**	2,500	Vinyl	4	2.00 (50.80)	2.25 (57.15)	.75 (19.05)	2.00 (50.80)	2.50 (63.50)	9.00 (228.60)
DAT-38-292-2.5-GR**	2,500	Vinyl	4	2.00 (50.80)	2.25 (57.15)	.75 (19.05)	2.00 (50.80)	2.50 (63.50)	9.00 (228.60)
DAT-38-292-2.5-PL**	2,500	Vinyl	4	2.00 (50.80)	2.25 (57.15)	.75 (19.05)	2.00 (50.80)	2.50 (63.50)	9.00 (228.60)
DAT-38-292-2.5-BL**	2,500	Vinyl	4	2.00 (50.80)	2.25 (57.15)	.75 (19.05)	2.00 (50.80)	2.50 (63.50)	9.00 (228.60)
DAT-38-292-2.5-BR**	2,500	Vinyl	4	2.00 (50.80)	2.25 (57.15)	.75 (19.05)	2.00 (50.80)	2.50 (63.50)	9.00 (228.60)
DAT-38-292-2.5-YL**	2,500	Vinyl	4	2.00 (50.80)	2.25 (57.15)	.75 (19.05)	2.00 (50.80)	2.50 (63.50)	9.00 (228.60)
DAT-38-292-2.5-RD**	2,500	Vinyl	4	2.00 (50.80)	2.25 (57.15)	.75 (19.05)	2.00 (50.80)	2.50 (63.50)	9.00 (228.60)
DAT-38-292-2.5-GY**	2,500	Vinyl	4	2.00 (50.80)	2.25 (57.15)	.75 (19.05)	2.00 (50.80)	2.50 (63.50)	9.00 (228.60)
SLSH-20225	304	Vinyl	4	2.00 (50.80)	2.25 (57.15)	.75 (19.05)	2.00 (50.80)	2.50 (63.50)	9.00 (228.60)
DAT-40-292-1,-2.5	2,500	Vinyl	4	2.00 (50.80)	3.75 (95.25)	1.00 (25.40)	2.00 (50.80)	4.00 (101.60)	9.00 (228.60)
DAT-40-292-2.5-OR**	2,500	Vinyl	4	2.00 (50.80)	3.75 (95.25)	1.00 (25.40)	2.00 (50.80)	4.00 (101.60)	9.00 (228.60)
DAT-40-292-2.5-GR**	2,500	Vinyl	4	2.00 (50.80)	3.75 (95.25)	1.00 (25.40)	2.00 (50.80)	4.00 (101.60)	9.00 (228.60)
DAT-40-292-2.5-PL**	2,500	Vinyl	4	2.00 (50.80)	3.75 (95.25)	1.00 (25.40)	2.00 (50.80)	4.00 (101.60)	9.00 (228.60)
DAT-40-292-2.5-BL**	2,500	Vinyl	4	2.00 (50.80)	3.75 (95.25)	1.00 (25.40)	2.00 (50.80)	4.00 (101.60)	9.00 (228.60)
DAT-40-292-2.5-BR**	2,500	Vinyl	4	2.00 (50.80)	3.75 (95.25)	1.00 (25.40)	2.00 (50.80)	4.00 (101.60)	9.00 (228.60)
DAT-40-292-2.5-YL**	2,500	Vinyl	4	2.00 (50.80)	3.75 (95.25)	1.00 (25.40)	2.00 (50.80)	4.00 (101.60)	9.00 (228.60)
DAT-40-292-2.5-RD**	2,500	Vinyl	4	2.00 (50.80)	3.75 (95.25)	1.00 (25.40)	2.00 (50.80)	4.00 (101.60)	9.00 (228.60)
DAT-40-292-2.5-GY**	2,500	Vinyl	4	2.00 (50.80)	3.75 (95.25)	1.00 (25.40)	2.00 (50.80)	4.00 (101.60)	9.00 (228.60)
SLSH-20375	204	Vinyl	4	2.00 (50.80)	3.75 (95.25)	1.00 (25.40)	2.00 (50.80)	4.00 (101.60)	9.00 (228.60)

**OR=orange, GR=green, GY=grey, PL=purple, BL=blue, BR=brown, YL=yellow, RD=red.
Standard product lead time of 10 working days.

SELF-LAMINATING WIRE AND CABLE MARKERS

CONTINUED

▶ CABLE MARKERS

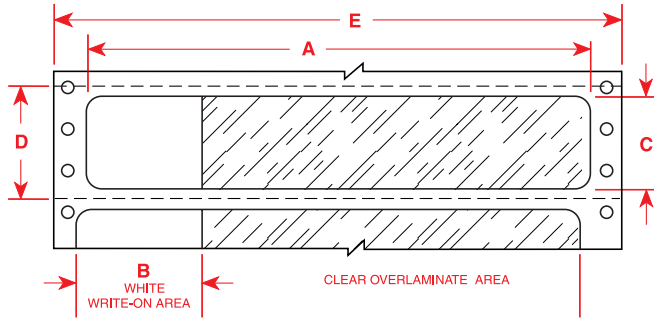

Part Number	Pieces Per Package	Material	Labels Per Row	Label Width In. (mm) A	Write-On Width In. (mm) B	Label Height In. (mm) C	Vertical Repeat In. (mm) D	Web Width In. (mm) E
8.50" Label Width — 6 or 8 lines per inch								
DAT-162-292-1,-2,5	1,000/2,500	Vinyl	1	8.50 (215.90)	1.50 (38.10)	2.00 (50.80)	2.50 (63.50)	9.50 (241.30)
SLSH-20225	304	Vinyl	4	2.00 (50.80)	2.25 (57.15)	.75 (19.05)	2.00 (50.80)	2.50 (63.50)

CABLE MARKERS

▶ BRADYWRAP™

Continuous strip/cut-to-length

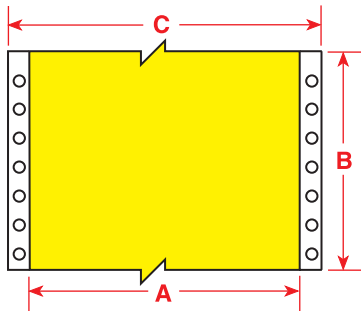

Part Number	Roll Length Ft. (m)	Material	Color	Label Width In. (mm) A	Label Height In. (mm) B	Web Width In. (mm) C	Maximum Characters Across		
							5 CPI	10 CPI	17 CPI
1.00" Label Width — 6 or 8 lines per inch									
RCM-637-1.0-WT	100 (30)	Tedlar®	White	1.00 (25.40)	Continuous	3.60 (91.44)	4	9	15
RCM-637-1.0-YL	100 (30)	Tedlar	Yellow	1.00 (25.40)	Continuous	3.60 (91.44)	4	9	15
1.50" Label Width — 6 or 8 lines per inch									
RCM-637-1.5-WT	100 (30)	Tedlar	White	1.50 (38.10)	Continuous	3.60 (91.44)	7	14	23
RCM-637-1.5-YL	100 (30)	Tedlar	Yellow	1.50 (38.10)	Continuous	3.60 (91.44)	7	14	23
2.00" Label Width — 6 or 8 lines per inch									
RCM-330-2.0-WT	100 (30)	Polyolefin	White	2.00 (50.80)	Continuous	3.60 (91.44)	9	19	32
RCM-330-2.0-YL	100 (30)	Polyolefin	Yellow	2.00 (50.80)	Continuous	3.60 (91.44)	9	19	32
RCM-637-2.0-WT	100 (30)	Tedlar	White	2.00 (50.80)	Continuous	3.60 (91.44)	9	19	32
RCM-637-2.0-YL	100 (30)	Tedlar	Yellow	2.00 (50.80)	Continuous	3.60 (91.44)	9	19	32

Tedlar® is a registered trademark of DuPont.

► CONNECTOR PULL-TABS

Flat cable markers

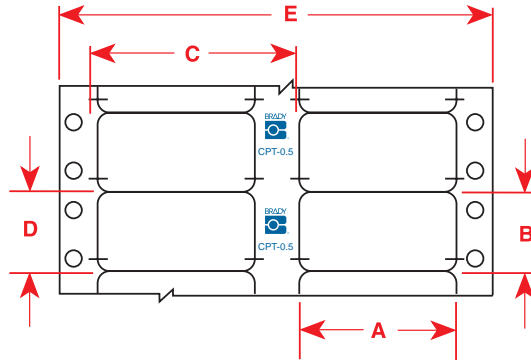

Part Number	Labels Per Roll	Material	Color	Labels Per Row	Label Width In. (mm) A	Label Height In. (mm) B	Horizontal Repeat In. (mm) C	Vertical Repeat In. (mm) D	Web Width In. (mm) E
3.00" Label Width — 6 or 8 lines per inch									
CPT-0.5	500	B-505 Flame-Resistant Polyester	White	2	3.00 (76.20)	.50 (12.70)	3.50 (88.90)	.50 (12.70)	7.50 (190.50)
CPT-1.0	500	B-505 Flame-Resistant Polyester	White	2	3.00 (76.20)	1.00 (25.40)	3.50 (88.90)	1.00 (25.40)	7.50 (190.50)
CPT-1.5	500	B-505 Flame-Resistant Polyester	White	2	3.00 (76.20)	1.50 (38.10)	3.50 (88.90)	1.50 (38.10)	7.50 (190.50)
CPT-2.0	500	B-505 Flame-Resistant Polyester	White	2	3.00 (76.20)	2.00 (50.80)	3.50 (88.90)	2.00 (50.80)	7.50 (190.50)
CPT-2.5	500	B-505 Flame-Resistant Polyester	White	2	3.00 (76.20)	2.50 (63.50)	3.50 (88.90)	2.50 (63.50)	7.50 (190.50)
CPT-3.25	500	B-505 Flame-Resistant Polyester	White	2	3.00 (76.20)	3.25 (82.55)	3.50 (88.90)	3.25 (82.55)	7.50 (190.50)

► CLOTH TAGS

Cable and wire harness markers

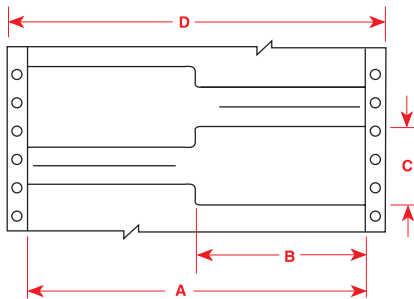

Part Number	Pieces Per Package	Material	Color	Labels Per Row	Label Width In. (mm) A	Width of Write-On Area In. (mm) B	Label Height In. (mm) C	Web Width In. (mm) D
4.50" Label Width (2.25" tab area) — 6 or 8 lines per inch								
CT-1	1,800	B-503 Flame-Retardant Cloth	White	2	4.50 (114.30)	2.25 (57.15)	1.00 (25.40)	5.50 (139.70)